

TOWN OF GOLDEN BEACH, FLORIDA

RESOLUTION NO. 2026.09

A RESOLUTION OF THE TOWN OF GOLDEN BEACH, FLORIDA, AUTHORIZING AND APPROVING THREE CHANGE ORDERS TO THE CONTRACT FOR CONSTRUCTION BETWEEN THE TOWN OF GOLDEN BEACH AND SOUTHEASTERN ENGINEERING CONTRACTORS, INC.; PROVIDING FOR IMPLEMENTATION; AND PROVIDING FOR AN EFFECTIVE DATE;

WHEREAS, on September 17, 2008, the Town of Golden Beach (the "Town") passed Resolution No. 1950.08 awarding a Contract for Construction (the "Contract") in the amount of \$13,927,065.65 to Southeastern Engineering Contractors, Inc. ("Southeastern") for the construction of the Town's Capital Improvement Program; and

WHEREAS, the Town and Southeastern wish to amend the Contract to include certain work (the "Work") as described in the three change orders attached as Exhibit "A" to this Resolution (the "Change Orders"); and

WHEREAS, Southeastern has agreed to perform the Work; and

WHEREAS, the Town Council has determined that it is in the best interests of the Town of Golden Beach to approved the changes.

NOW, THEREFORE, BE IT RESOLVED BY THE TOWN COUNCIL OF THE TOWN OF GOLDEN BEACH, FLORIDA, AS FOLLOWS:

Section 1. Recitals Adopted. Each of the above stated recitals are hereby adopted, confirmed and incorporated herein.

Section 2. Approval and Authorization. The Town Council hereby approves the Change Orders contained in Exhibit "A," authorizes the expenditure of funds as

detailed in the Change Orders, and authorizes the Mayor to execute the Change Orders, on behalf of the Town, once approved as to form and legal sufficiency by the Town Attorney.

Section 3. Implementation. The Town Mayor and Town Manager are hereby authorized to take any and all action necessary to implement this Resolution in accordance with its terms and conditions.

Section 4. Effective Date. This Resolution shall be effective immediately upon adoption.

Sponsored by the Administration

The Motion to adopt the foregoing Resolution was offered by Councilmember Rojas, seconded by Vice Mayor Lusskin and on roll call the following vote ensued:

Mayor Glenn Singer	<u>Aye</u>
Vice Mayor Judy Lusskin	<u>Aye</u>
Councilmember Ben Einstein	<u>Aye</u>
Councilmember Amy Rojas	<u>Aye</u>
Councilmember Ken Bernstein	<u>Aye</u>

PASSED AND ADOPTED by the Town Council of the Town of Golden Beach, Florida, this 26th day of August, 2009.

ATTEST:

ELIZABETH SEWELL
TOWN CLERK

MAYOR GLENN SINGER

APPROVED AS TO FORM
AND LEGAL SUFFICIENCY:

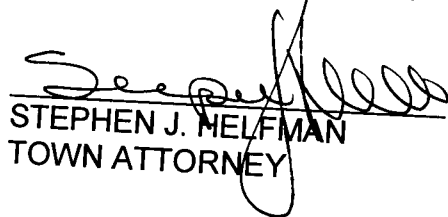
STEPHEN J. HELFMAN
TOWN ATTORNEY



CORZO
CASTELLA
CARBALLO
THOMPSON
SALMAN
Engineers
Architects
Planners

July 28, 2009

#1

Southeastern Engineering Contractors, Inc.
12054 N.W. 98th Ave.
Hialeah Gardens, FL 33018

Attention: **Eddie Domínguez**
Vice President

Reference: **Cost Estimate #15- Rock Park and Work**
Town of Golden Beach CIP
C3TS Project No. 00734-001-0008

EB0005022
AAC002142

Dear Mr. Domínguez:

We are in receipt of your Cost Estimate #15 for work on Rock Park pertaining to the above mentioned project. The estimate was reviewed, and a payment of \$97,131.50 will be recommended. In addition, with this estimate 0 days time extension is recommended. Please see the attached documents.

If you should have any questions regarding this information, please do not hesitate to contact me at (305) 445-2900 ext. 2276 or via e-mail at rcarrero@c3ts.com.

Sincerely,

Corzo Castella Carballo Thompson Salman P.A.

Rodney Carrero-Santana, P.E., G.C.
Associate, Director of Construction Services Division

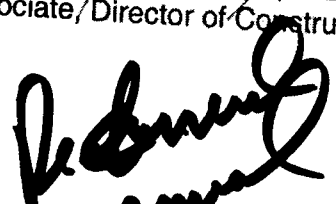
Approved
8-11-09

\\c3ts\del\environmental\00734_Golden Beach\001_Capital Improvements\0008_Water Drainage and Utility\Genl Adm Bvct\Pay Appl\Change Orders\CE #15-Rock Park and work-Dominguez-072809.doc

**ESTIMATE OF ADDITIONAL WORK TO BE PERFORMED IN MASSINI AND ROCK
PARK**

ITEM	DESCRIPTION	UNIT	QTY	UNIT PRICE	TOTAL
NPP	4' CHAIN LINK FENCE WITH GREEN SCREEN	LF	160.00	25.00	4,000.00
NPP	2' COLOR CONCRETE VALLEY GUTTER - GBD TO A1A	LF	300.00	24.00	7,200.00
RE-3	2" S-III ASPHALT FOR WIDENING	SY	150.00	16.00	2,400.00
RE-3	2" S-III ASPHALT FOR OVERBUILD	SY	833.00	16.00	13,328.00
RE-6	NEW PAVEMENT 8" LIMEROCK, 12" STAB. SUBGRADE	SY	150.00	35.00	5,250.00
RE-7	ROADWAY GEOGRID BX-1100	SY	150.00	2.50	375.00
RE-8	COLOR TYPE F CURB	LF	650.00	24.00	15,600.00
RE-9	TYPE D CURB	LF	750.00	24.00	18,000.00
RE-11	COLOR CONCRETE SIDEWALK AND DRIVEWAY APRONS	SF	2,000.00	6.00	12,000.00
SD-1	MILLING 1"	SY	881.00	2.50	2,202.50
SD-2	ASPHALT OVERLAY 1-1/2"	SY	1,864.00	9.00	16,776.00
SUBTOTAL					97,131.50

SUBTOTAL

97,131.50

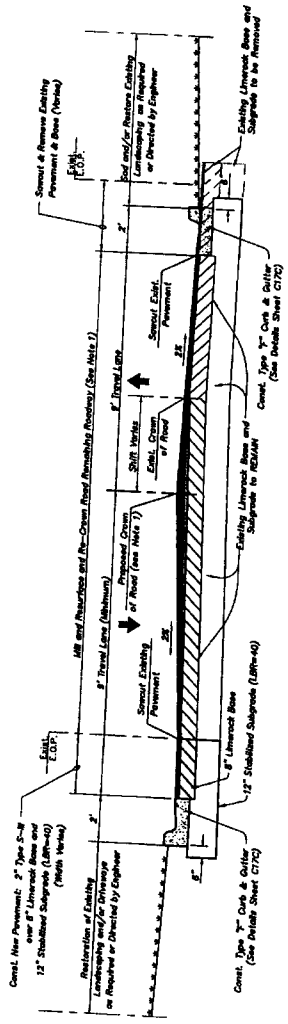

TYPICAL SECTION NORTH BAY ROAD
N.T.S.

NOTES:
1" of Asphalt (Mat) Type S-11 on Left Lane and 2" of Asphalt Type S-11 (Mat) on Right Lane as indicated on Plan for re-constructing of the roadway on station. Refer to Plan and Existing Plans for Proposed Conditions.

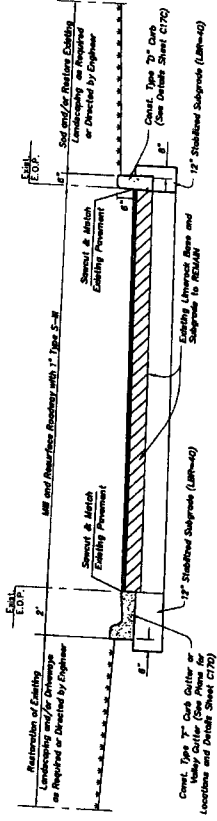

TYPICAL SECTION MASSINI AVENUE
N.T.S.

FROM STA 03+50 TO STA 04+50 AND 05+50 TO STA 07+50 (€ MASSINI AVE)

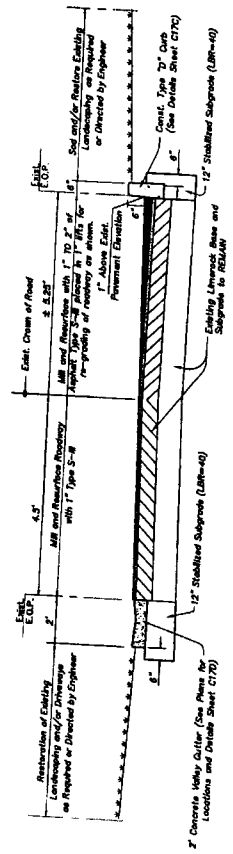

TYPICAL SECTION MASSINI AVENUE
N.T.S.

FROM STA 00+00 TO STA 03+00 (€ MASSINI AVE)

REVISIONS	DATE	APPROVED BY:
1.		
2.		
3.		
4.		

CORIO CASTELLA CARULLO THOMPSON SILVER PA
ENGINEERS ARCHITECTS PLANNERS
501 GORGE DR., LECHE, B.V.D., MISSISSAUGA, ONTARIO
M6T 1S8
TEL: (416) 291-2314
FAX: (416) 291-2315
E-MAIL: INFO@CORIOCASTELLA.COM

DATE: 08-05-08
DRAWN: RB/RB
DESIGNED: RB
CHECKED: RC
CONTRACT NO.: 0034-01
CADD FILE:

Town of Golden Beach

CAPITAL IMPROVEMENTS PROGRAM

TYPICAL SECTIONS & NOTES
SHEET NO. C17A
1 OF 1

Town of Golden Beach



DATE:	08-05-03
DESIGNED:	ER/TB
CHECKED:	RC
CADD FILE:	RC

DATE:	08-05-03
DESIGNED:	ER/TB
CHECKED:	RC
CADD FILE:	RC

ORZI CASTELA CARVALLO THOMPSON & WALKER PA
ENGINEERS ARCHITECTS PLANNERS
 1015
 1400-432-4770

APPROVED BY: _____ DATE: _____

DESCRIPTION	REVISIONS	DATE
1.		
2.		
3.		
4.		

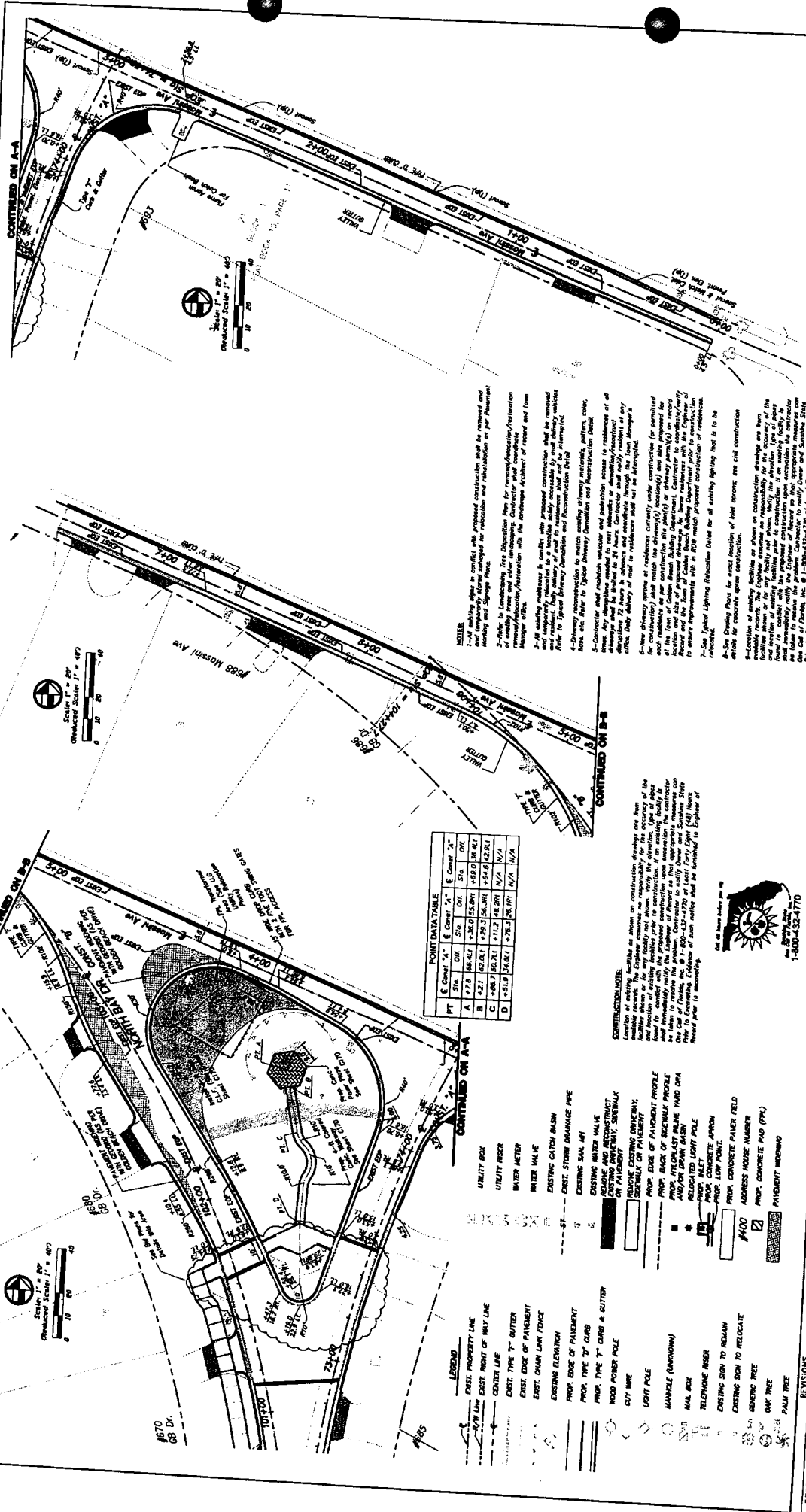

POINT DATA TABLE

PT	E. Coord. '91	E. Coord. '92	E. Coord. '93	Stn	Off
A	1274.46	1274.46	1274.46	0.00	0.00
B	1274.46	1274.46	1274.46	0.00	0.00
C	1274.46	1274.46	1274.46	0.00	0.00
D	1274.46	1274.46	1274.46	0.00	0.00

NOTES:

- 1-Utility lines to be removed shall be removed and replaced with proposed construction as per Permitting and Safety Plans.
- 2-Utility to Landscaping Tree Disposition Plan for removal/retention/relocation as per Permitting and Safety Plans.
- 3-All existing structures to be removed shall be removed and replaced with proposed construction as per Permitting and Safety Plans.
- 4-Driveway reconstruction to match existing driveway materials, pattern, color, etc. Refer to Typical Driveway Details for reconstruction details.
- 5-Contractor shall maintain weather and protection to residences of all streets. Any structures needed to meet above-mentioned requirements shall be removed and replaced with proposed construction as per Permitting and Safety Plans.
- 6-Where driveway spaces of residences currently under construction (or permitted construction) shall match the driveway location(s) and size area(s) on record of the Town of Golden Beach. All driveway spaces shall be reconstructed to match the record of the Town of Golden Beach. All driveway spaces shall be reconstructed to match the record of the Town of Golden Beach. All driveway spaces shall be reconstructed to match the record of the Town of Golden Beach.
- 7-See Typical Lighting Reconstruction Detail for all existing lighting that is to be removed.
- 8-See Drawing Plans for exact location of sidewalk apron; see civil construction details for concrete apron construction.

CONSTRUCTION NOTES:

1-Existing structures to be removed shall be removed and replaced with proposed construction as per Permitting and Safety Plans.

2-Utility lines to be removed shall be removed and replaced with proposed construction as per Permitting and Safety Plans.

3-All existing structures to be removed shall be removed and replaced with proposed construction as per Permitting and Safety Plans.

4-Driveway reconstruction to match existing driveway materials, pattern, color, etc. Refer to Typical Driveway Details for reconstruction details.

5-Contractor shall maintain weather and protection to residences of all streets. Any structures needed to meet above-mentioned requirements shall be removed and replaced with proposed construction as per Permitting and Safety Plans.

6-Where driveway spaces of residences currently under construction (or permitted construction) shall match the driveway location(s) and size area(s) on record of the Town of Golden Beach. All driveway spaces shall be reconstructed to match the record of the Town of Golden Beach. All driveway spaces shall be reconstructed to match the record of the Town of Golden Beach.

7-See Typical Lighting Reconstruction Detail for all existing lighting that is to be removed.

8-See Drawing Plans for exact location of sidewalk apron; see civil construction details for concrete apron construction.

LEGEND

- EXIST. PROPERTY LINE
- EXIST. RIGHT OF WAY LINE
- EXIST. CENTER LINE
- EXIST. TYPE 'T' CUTTER
- EXIST. EDGE OF PAVEMENT
- EXIST. CHAIN LINK FENCE
- EXIST. ELEVATION
- PROP. EDGE OF PAVEMENT
- PROP. TYPE 'T' CURB & GUTTER
- PROP. TYPE 'T' CURB & GUTTER
- WOOD POWER POLE
- CUT WIRE
- LIGHT POLE
- MAIL BOX
- TELEPHONE RISER
- EXISTING SIGN TO REMAIN
- EXISTING SIGN TO RELOCATE
- GENERIC TREE
- OAK TREE
- PAVEMENT MOWING

UTILITY BOX

- UTILITY RISER
- WATER METER
- WATER VALVE
- EXISTING CATCH BASIN
- EXIST. STORM DRAINAGE PIPE
- EXISTING SAN AIR
- EXISTING WATER VALVE
- EXISTING AND RECONSTRUCT ON PAVEMENT
- REMOVE EXISTING DRIVEWAY
- PROP. EDGE OF PAVEMENT PROFILE
- PROP. SIGN OF SIDEWALK PROFILE
- PROP. SIGN TO RELOCATE
- RELOCATED LIGHT POLE
- PROP. ALLEY
- PROP. LOW POINT
- PROP. CONCRETE PAVEMENT FIELD
- PROP. CONCRETE PAD (PK)
- PAVEMENT MOWING

CONSTRUCTION NOTES:

1-Existing structures to be removed shall be removed and replaced with proposed construction as per Permitting and Safety Plans.

2-Utility lines to be removed shall be removed and replaced with proposed construction as per Permitting and Safety Plans.

3-All existing structures to be removed shall be removed and replaced with proposed construction as per Permitting and Safety Plans.

4-Driveway reconstruction to match existing driveway materials, pattern, color, etc. Refer to Typical Driveway Details for reconstruction details.

5-Contractor shall maintain weather and protection to residences of all streets. Any structures needed to meet above-mentioned requirements shall be removed and replaced with proposed construction as per Permitting and Safety Plans.

6-Where driveway spaces of residences currently under construction (or permitted construction) shall match the driveway location(s) and size area(s) on record of the Town of Golden Beach. All driveway spaces shall be reconstructed to match the record of the Town of Golden Beach. All driveway spaces shall be reconstructed to match the record of the Town of Golden Beach.

7-See Typical Lighting Reconstruction Detail for all existing lighting that is to be removed.

8-See Drawing Plans for exact location of sidewalk apron; see civil construction details for concrete apron construction.

CONSTRUCTION NOTES:

1-Existing structures to be removed shall be removed and replaced with proposed construction as per Permitting and Safety Plans.

2-Utility lines to be removed shall be removed and replaced with proposed construction as per Permitting and Safety Plans.

3-All existing structures to be removed shall be removed and replaced with proposed construction as per Permitting and Safety Plans.

4-Driveway reconstruction to match existing driveway materials, pattern, color, etc. Refer to Typical Driveway Details for reconstruction details.

5-Contractor shall maintain weather and protection to residences of all streets. Any structures needed to meet above-mentioned requirements shall be removed and replaced with proposed construction as per Permitting and Safety Plans.

6-Where driveway spaces of residences currently under construction (or permitted construction) shall match the driveway location(s) and size area(s) on record of the Town of Golden Beach. All driveway spaces shall be reconstructed to match the record of the Town of Golden Beach. All driveway spaces shall be reconstructed to match the record of the Town of Golden Beach.

7-See Typical Lighting Reconstruction Detail for all existing lighting that is to be removed.

8-See Drawing Plans for exact location of sidewalk apron; see civil construction details for concrete apron construction.

PAVING, GRADING AND DRAINAGE PLANS

CAPITAL IMPROVEMENTS PROGRAM

SHEET NO. **C17C**
00734-01
1 OF 1

Town of Golden Beach



08-05-08
08/7B
RR
RC
RC

DATE:	08-05-08
DRAWN:	RR
DESIGNED:	RC
CHECKED:	RC
DC:	RC
CADD FILE:	

COZEL CASTELLA CORNELI THOMPSON SALVINO PA
ENGINEERS-ARCHITECTS-PLANNERS
CORAL GABLES, FLORIDA
1-800-432-4770
1-305-432-4770

APPROVED BY:	DATE:

DESCRIPTION	REVISIONS

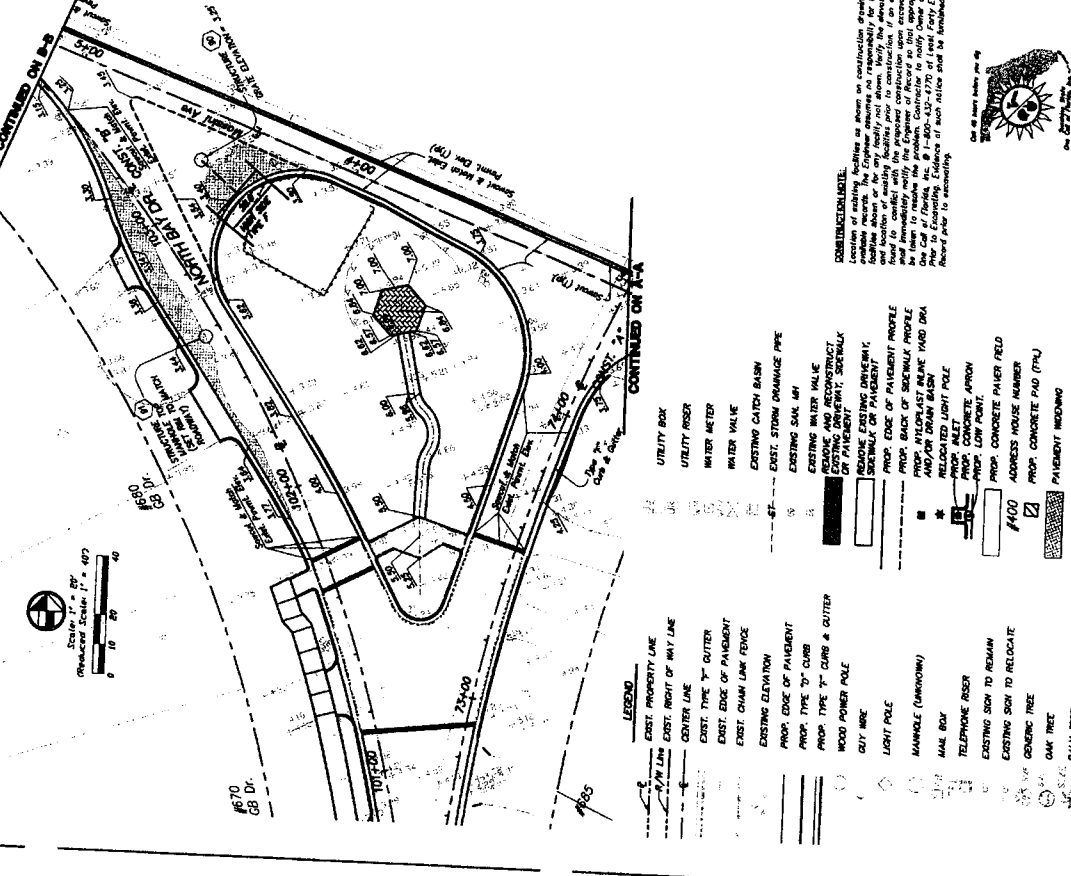
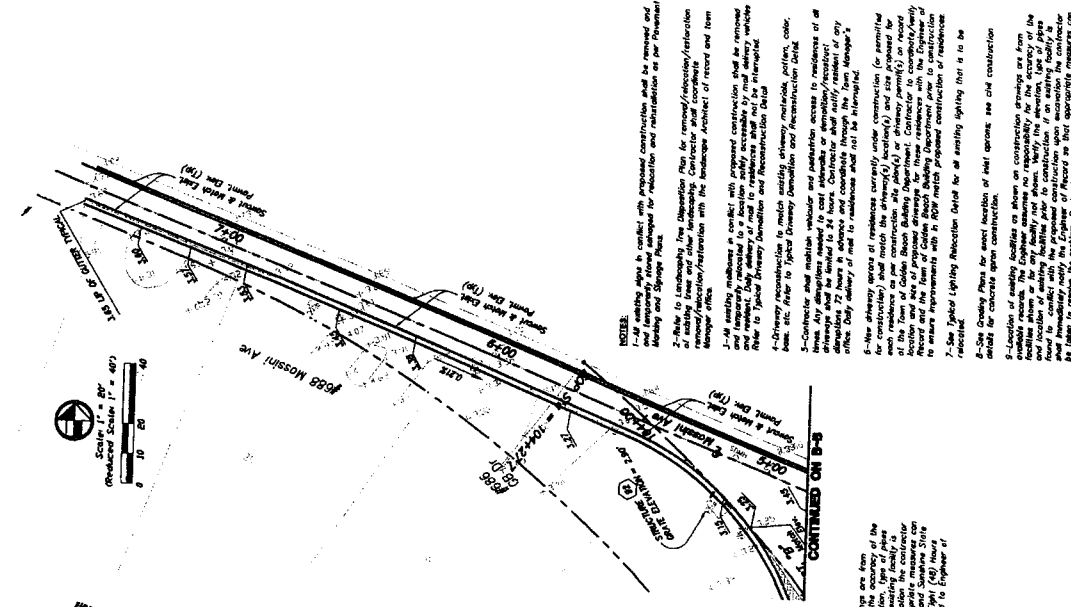
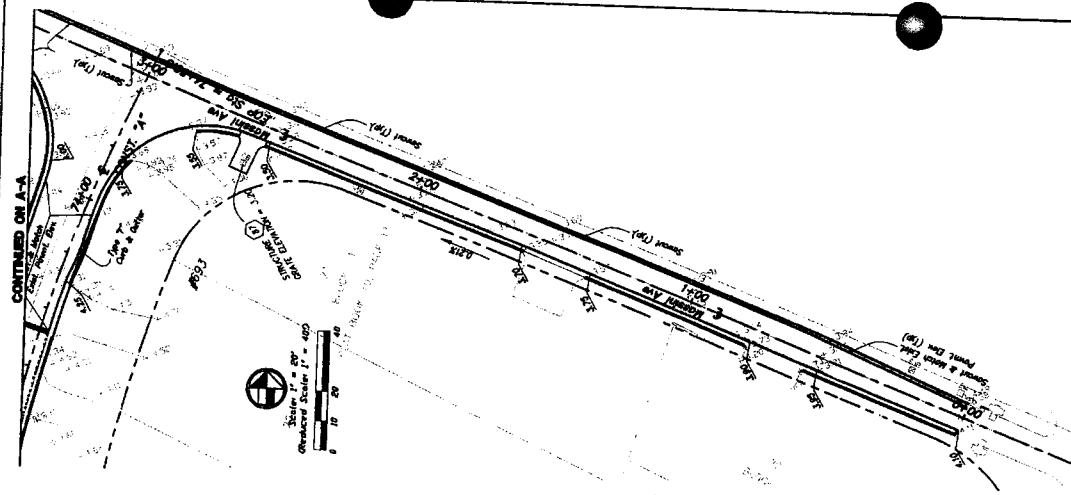

NOTES:

- 1-All existing signs to conflict with proposed construction shall be removed and replaced with new signs for relocation and reinstallation as per "Treatment of Existing Signs" Manual and Signage Plans.
- 2-Refer to landscape site plan for the removal/relocation/reinstallation of existing trees and other landscaping. Contractor shall coordinate with the landscape architect and reinstallation of trees and other landscaping shall be in accordance with the landscape architect's recommendations.
- 3-All existing utility markings to conflict with proposed construction shall be removed and temporarily relocated to a maximum depth of 24 inches. Contractor shall notify residents of any relocation. Daily delivery of mail to residences shall not be interrupted.
- 4-Driveway shall be constructed to match existing driveway materials, profile, color, beam, etc. prior to traffic.
- 5-Contractor shall maintain access to all existing utility lines, including but not limited to electric, gas, water, sewer, and telecommunications. Contractor shall notify residents of any relocation. Daily delivery of mail to residences shall not be interrupted.
- 6-New driveway aprons at residences shall be constructed (or permitted for construction) and match the driveway apron construction (or permitted for construction) as per construction site plan(s) or driveway permit(s) on record at the time of construction. Contractor shall coordinate with the landscape architect and reinstallation of trees and other landscaping shall be in accordance with the landscape architect's recommendations.
- 7-See Lighted Lighting Association Detail for all existing lighting that is to be relocated.
- 8-See Driveway Plans for road location of steel garage. See site construction details for concrete apron construction.
- 9-Location of existing utilities to be shown on construction drawings are from the available records. The Engineer assumes no responsibility for the accuracy of the location of existing utilities prior to construction. Verify the location, type of pipes and location of existing utilities prior to construction. Contractor shall coordinate with the proposed construction upon installation. The contractor shall immediately notify the Engineer of any discrepancies. The contractor shall be liable to resolve the problem. Contractor to notify appropriate agencies (e.g., City of Golden Beach, Florida Department of Transportation, etc.) prior to construction. Check for any notices that are furnished to Engineer of record prior to commencing.

CONSTRUCTION NOTES:

Locations of utilities in construction drawings are from available records. The Engineer assumes no responsibility for the accuracy of the location of existing utilities prior to construction. Verify the location, type of pipes and location of existing utilities prior to construction. Contractor shall coordinate with the proposed construction upon installation. The contractor shall immediately notify the Engineer of any discrepancies. The contractor shall be liable to resolve the problem. Contractor to notify appropriate agencies (e.g., City of Golden Beach, Florida Department of Transportation, etc.) prior to construction. Check for any notices that are furnished to Engineer of record prior to commencing.

LEGEND

	EASEMENT PROPERTY LINE
	EASEMENT RIGHT OF WAY LINE
	CENTER LINE
	EXIST. TYPE 1 OUTER
	EXIST. EDGE OF PAVEMENT
	EXIST. CHAMFERED EDGE
	EXISTING ELEVATION
	PROP. EDGE OF PAVEMENT
	PROP. TYPE 1 OUTER
	PROP. TYPE 1 CHAMFERED EDGE
	WOOD POWER POLE
	GUY WIRE
	LIGHT POLE
	MANHOLE (UNKNOWN)
	MAIL BOX
	TELEPHONE POLE
	EXISTING SIGN TO REMAIN
	EXISTING SIGN TO RELOCATE
	EXISTING TREE
	OAK TREE
	PALM TREE
	UTILITY POLE
	WATER METER
	WATER VALVE
	EXISTING STORM DRAINAGE PIPE
	EXISTING SANITARY SEWER
	EXISTING WATER VALVE
	EXISTING MANHOLE
	EXISTING SEWER MANHOLE
	PROP. MANHOLE
	PROP. SEWER MANHOLE
	RELOCATED LIGHT POLE
	RELOCATED MAIL BOX
	RELOCATED TELEPHONE POLE
	PROP. CONCRETE PAVER FIELD
	PROP. CONCRETE PAVER FIELD
	PROP. ADDRESS HOUSE NUMBER
	PROP. CONCRETE PAD (FPL)
	PAVEMENT MARKING

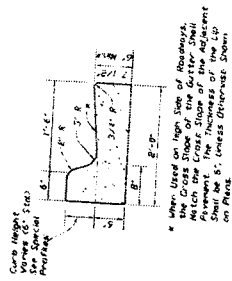

NOTES:

1. Provide 1/8" to 1/4" Construction Joints at 10' Intervals (Max.)
2. Subgrade Shall be Compacted to a 95% Density (ASTM D 1586)
3. Curb Shall be Constructed in 3" Maximum Sections

TYPE 'A' CURB
N.T.S.

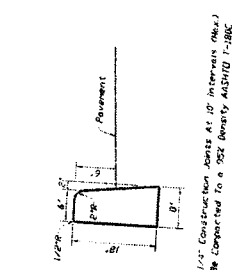

NOTES:

1. All Work Shall Comply with Harrisburg County Standard Specifications
2. Subgrade Shall be Compacted to a 95% Density
3. Valley Gutters shall be Constructed in 50" Maximum Sections with 1/8" to 1/4" Construction Joints at 10' Intervals

2" CONCRETE VALLEY GUTTER
N.T.S.

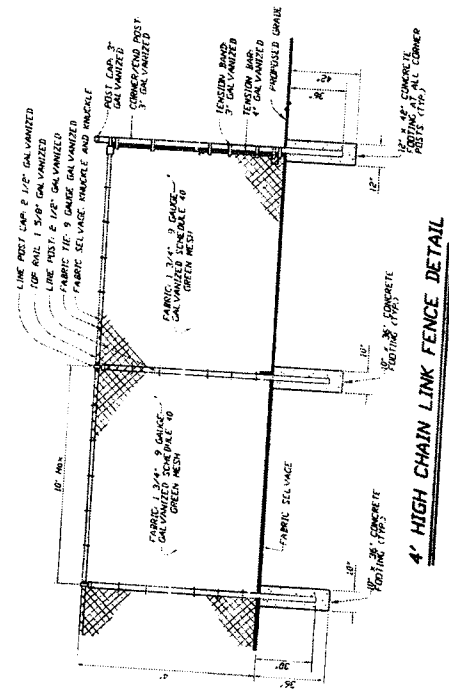

4' HIGH CHAIN LINK FENCE DETAIL
N.T.S.

CIVIL CONSTRUCTION DETAILS CAPITAL IMPROVEMENTS PROGRAM Town of Golden Beach		SHEET NO. C17D 1 OF 1
DATE: 08-05-09 DRAWN: [Signature] DESIGNED: [Signature] CHECKED: [Signature] OC: [Signature] CADD FILE: [Signature]		
CIRCO CASTILLA CARVALLO HENNING SENNA P.A. ENGINEERS ARCHITECTS PLANNERS 1000 W. 10th St., Suite 100, Golden Beach, FL 33143 PHONE: (305) 238-1111 FAX: (305) 238-1112 WWW: WWW.CIRCOCASTILLA.COM		PROJECT NO.: [Blank] DRAWING NO.: [Blank]
REVISIONS 1. DESCRIPTION 2. DATE 3. APPROVED BY: 4. DATE:	APPROVED BY: DATE:	



#2

March 23, 2009
Town of Golden Beach
1 Golden Beach Drive
Golden Beach, FL 33160

Attention: Alexander Diaz
Town Manager

Reference: Request for Additional Costs Associated with Relocation of
South Pump Station
Town of Golden Beach CIP
C3TS Project No. 00734-001-0008

EB0005022
AAC002142

Dear Mr. Diaz:

We are in receipt of a Request for Additional Costs from Southeastern Engineering Contractors, Inc. pertaining to the above mentioned project. The amounts for the request have been approved as previously agreed. In addition, their request for 7 1/2 days to be added to the contract time, at a future date, will be considered.

If you should have any questions regarding this information, please do not hesitate to contact me at (305) 445-2900 ext. 2276 or via e-mail at rcarrero@c3ts.com.

Sincerely,

Corzo Castella Carballo Thompson Salman P.A.

Rodney Carrero-Santana
Rodney Carrero-Santana, P.E., G.C.
Associate, Director of Construction Services Division

Approved

3-25-09

\\c3ts\shared\environmental\00734_Golden Beach\001_Capital Improvements\COB_Water Drainage and Utility\Concl Admin\Signat\Cl ether Diaz\Additional costs approved - 422200.doc



March 23rd, 2009

Sequence 009

Mr. Rodney Carrero, Construction Manager
Corzo Castella Carballo Thompson Salman, P.A.
901 Ponce de Leon Blvd., Suite 900
Coral Gables, Florida 33134

Subject: *Golden Beach Drive Streetscape Improvements
Project No. 00734-001
Request for Additional Costs Associated with
Relocation of the South Pump Station*

Dear Mr. Carrero,

We are receipt of Mr. Beaton's letter from Craig A. Smith & Associates dated March 3rd, 2009, (attached) regarding the South pump station relocation and its related costs.

SEC concurs with approved and denied amounts outlined in Mr. Beaton's letter. We do ask that the denied amounts that are now specified to be performed by others be done in a timely manner in order to avoid any impacts or delays associated with the pump station construction schedule.

Should you have any questions or comments regarding this matter please feel free to contact my office at your earliest convenience.

Sincerely,

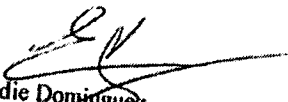
Eddie Dominguez,
Vice President
Southeastern Engineering Contractors, Inc.

Cc: Ed Dominguez SEC Richard Blanco C3TS
Fabio Angarita SEC Jay Beaton CAS
Alex Diaz TGB
Paul Abbott SMG
Ramon Castella C3TS office file



CRAIG A. SMITH & ASSOCIATES

7777 Glades Road - Suite 410 - Boca Raton, Florida 33434

CONSULTING ENGINEERS • SURVEYORS • UTILITY LOCATORS • GRANT SPECIALISTS

WWW.CRAIGSMITH.COM

March 3, 2009

Mr. Fabio Angarita, Project Manager
Southeastern Engineering Contractors
12054 NW 98th Avenue
Hialeah Gardens, FL 33018

RE: GOLDEN BEACH CIP PROJECT
REQUEST FOR ADDITIONAL COSTS ASSOCIATED WITH
RELOCATION OF SOUTH PUMP STATION
CAS PROJECT NO. 08-1464

Dear Mr. Angarita,

Craig A. Smith and Associates (CAS) is addressing Southeastern Engineering Contractors, Inc.'s (SEC) request for additional compensation regarding the relocation of the South Pump Station on the Golden Beach CIP project. A summary of SEC's request is as follows:

<u>Item No.</u>	<u>Approved Amount</u>	<u>Denied Amount</u>
1 - Approved		
2 - Approved	\$ 5,800.00	
3 - Approved	\$17,010.00	
4 - Approved	\$ 2,000.00	
5 - Approved	\$ 2,200.00	
6 - Approved	\$ 1,050.00	
7 - Denied per email from Paul Abbott dated 2/27/09, to be completed by others	\$ 1,050.00	
8 - Denied per email from Paul Abbott dated 2/27/09, to be completed by others		\$ 8,587.50
9 - Denied per email from Paul Abbott dated 2/27/09, to be completed by others		\$15,270.00
10 - Increase number of Palms to 7 per email from Paul Abbott		\$ 1,600.00
11 - As per new dollar amount for bond	\$ 4,550.00	
12 - Denied, same amount on original plans Sheet #C-10	\$ 504.90	
		\$ 6,174.00
TOTAL	\$34,164.90	\$31,631.50

Due to the change in quantities, seven-and-one-half (7 ½) days will be added to the contract time based on money/time on original request letter.

Mr. Fabio Angarita
March 3, 2009
Page 2 of 2

In regard to SEC's request of \$1,352.30 for additional compensation to field modify structures #79 and #80, CAS is in agreement that the cost is consistent with current industry standards and should be approved.

In regard to SEC's two (2) letters dated February 25, 2009 requesting five (5) and six (6) days respectively, CAS is allowing these days to be held in abeyance until they are needed possibly at the end of the original contract time. If needed it will be the burden of SEC to substantiate the loss of time when and if it is necessary to use the additional days as part of the contract time.

If you have any questions please feel free to contact our office at (561) 791-9280.

Sincerely,

CRAIG A. SMITH & ASSOCIATES

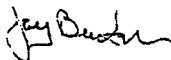

Jay Beaton
Vice President of Construction Management

cc Alexander Diaz, Town of Golden Beach
Paul Abbott, Skyline Management Group, Inc.
Rodney Carrera, C3TS
Richard Blanco, C3TS
Stephen C. Smith, P.E., CAS
Al Caruso, E.I., CAS

Rodney Carrero

Page 1 of 1

From: Eddie [edd.sec@comcast.net]
Sent: Monday, March 23, 2009 9:49 AM
To: Rodney Carrero
Cc: ed.sec@comcast.net; 'Fabio Angarita'; Viv.SEC@comcast.net; Ramon Castella; Richard Blanco; Gerard Hills; Ptgbhtl@aol.com; pt@skylinemgmt.com; Wendy@skylinemgmt.com; ACaruso@craigasmith.com; alexdiaz@townofgoldenbeach.org
Subject: Golden Beach Drive Streetscape Improvements; Relocation of South Pump Station Costs Acceptance
Attachments: SEC Letter Sequence 009 PS Relocation Costs Acceptance.pdf

Good morning Mr. Carrero,

Attached, please find SEC's letter sequence no. 009.

Thank you,

Eddie Dominguez
Southeastern Engineering Contractors, Inc.

3/23/2009



SOUTHEAST UNDERGROUND UTILITIES CORP

#3

CHANGE ORDER

CONTRACTOR:

SOUTHEASTERN ENGINEERING CONTRACTORS, INC.
12054 NW 98th AVENUE
HIALEAH GARDENS FL. 33018
TEL 305 557 - 4226
FAX 305 557 - 8568

SUBCONTRACTOR:

SOUTHEAST UNDERGROUND UTILITIES CORP
1860 NW 59 AVE
SUNRISE FL, 33313
PH: (954) 731-5552 FX: (954) 731-5220

PROJECT:
SUUC NO:

CHANGE ORDER NO.

DATE: 4/15/2009

Item Description	U/M	Quantity	Unit Price	Extension
FPL BELOW GRADE FEEDER SWITCH INSTALL	EA	9	\$14,000.00	\$126,000.00
FPL SPLICE BOX INSTALL	EA	4	\$6,500.00	\$26,000.00
FPL HAND HOLE INSTALL 48"	EA	5	\$1,400.00	\$7,000.00
FPL HAND HOLE INSTALL 24"	EA	85	\$180.00	\$11,700.00
FPL HAND HOLE INSTALL 30"	EA	21	\$220.00	\$4,620.00

Total Increase: \$175,320.00

TERMS & CONDITIONS:

All terms and conditions of the original subcontract apply to the above work.

SIGNATURE REQUIRED IN ORDER TO PROCEED.

THIS CHANGE ORDER: \$ 175,320.00
\$ 175,320.00

AGREED TO:

CONTRACTOR:

(Authorized Signature)

(Printed Name and Title)

(Date)

SUBCONTRACTOR:

(Authorized Signature)

ANTHONEEL ALLEN-PRESIDENT
(Printed Name and Title)

(Date)

4/15/2009

1860 NW 59 AVE
SUNRISE FLORIDA , 33313