

1 FRONT ELEVATION (WEST)
A-3.1 SCALE: 1/4"=1'-0"

MAISON GOLDEN RESIDENCE
407 OCEAN BLVD
GOLDEN BEACH, FL 33160

seal

Paul Fischman
registered architect
AR96202

comm no.

1702

date:
10/25/2017

revised:

Town of Golden Beach
Building Department Advisory Board

sheet no.

A-3.1

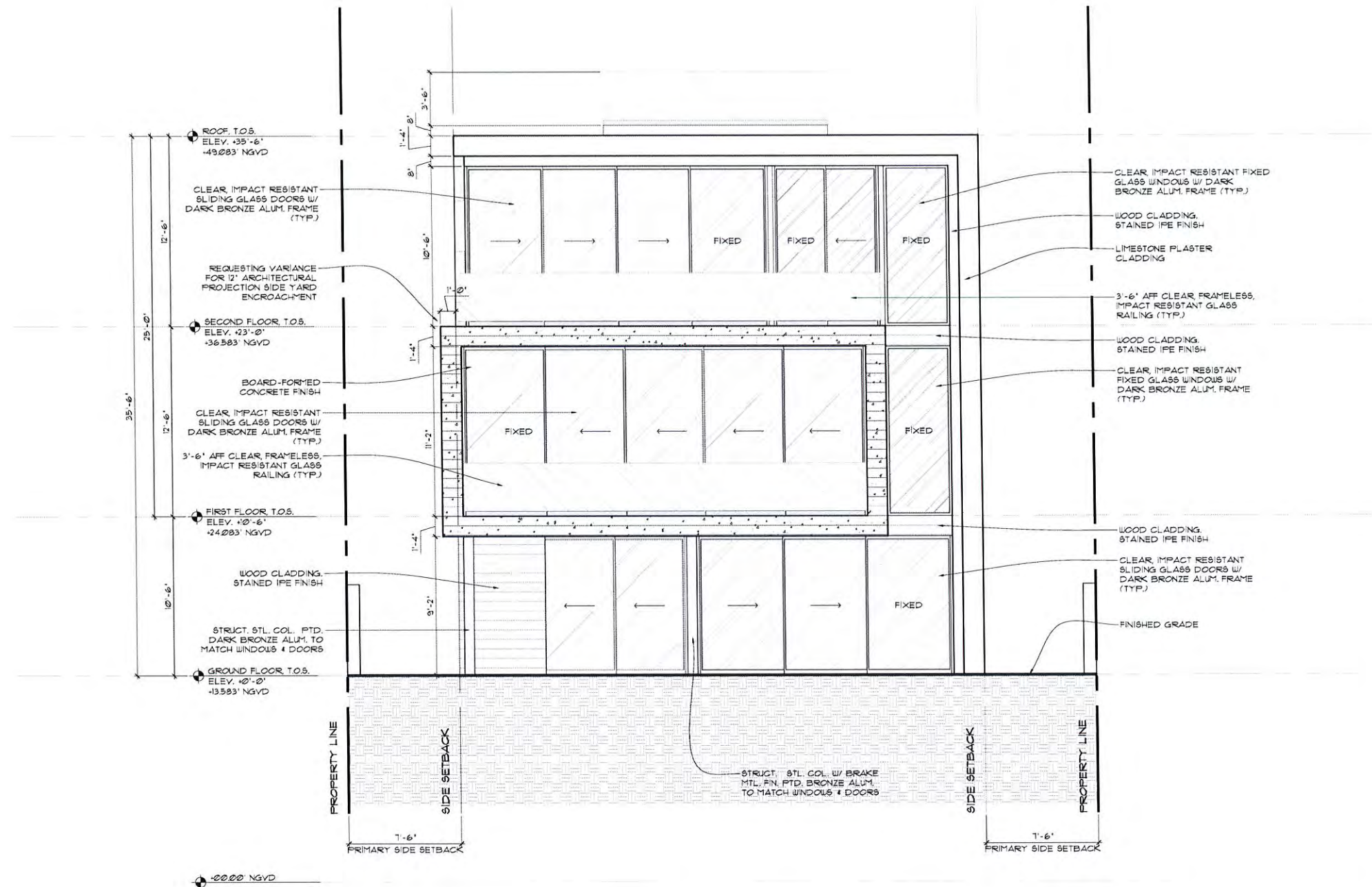

2 REAR ELEVATION (EAST)
 A-3.2 SCALE: 1/4"=1'-0"

Town of Golden Beach
 Building Department
 Building Review Board

APPROVED
 DATE
 VALUE

MAISON GOLDEN RESIDENCE
 407 OCEAN BLVD
 GOLDEN BEACH, FL 33160

seal

Paul Fischman
 registered architect
 AR96202

comm no.
1702

date:
 10/25/2017

revised:

sheet no.

A-3.2

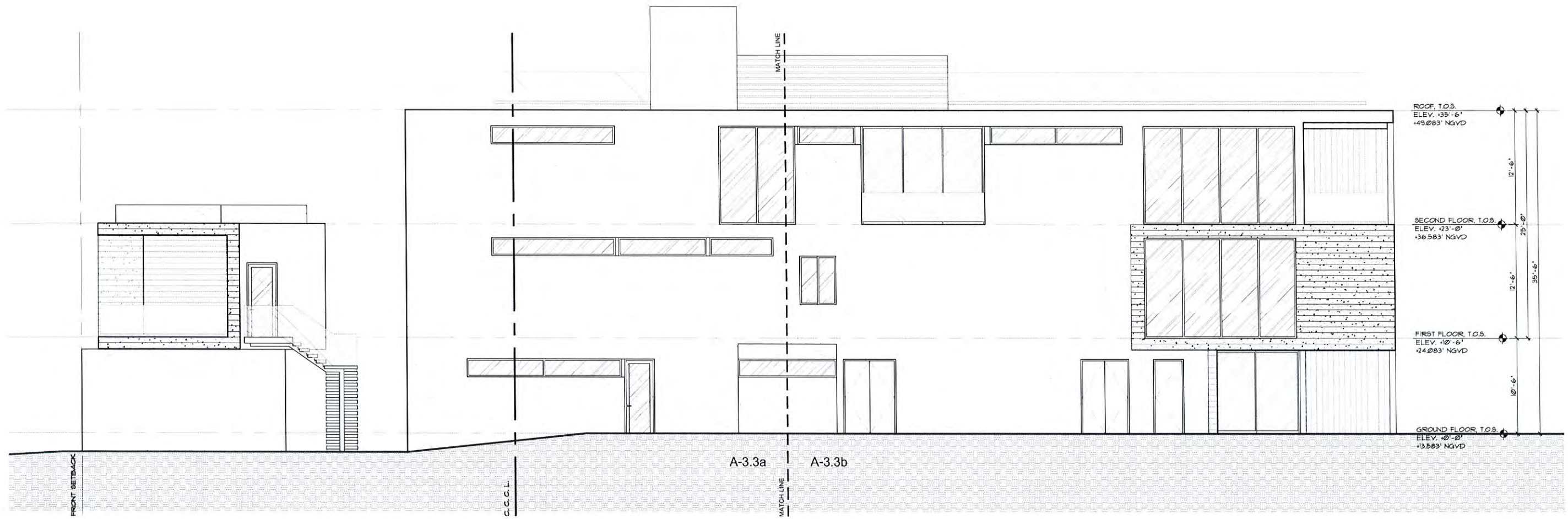

MAISON GOLDEN RESIDENCE
 407 OCEAN BLVD
 GOLDEN BEACH, FL 33160

seal

Paul Fischman
 registered architect
 AR96202

comm no.

1702

date:
 10/25/2017

revised:

Town of Golden Beach
 Building Planning & Zoning Board

3 SIDE ELEVATION (SOUTH)
 A-3.3 SCALE: 3/16"=1'-0"

APPROVED:

sheet no.

A-3.3

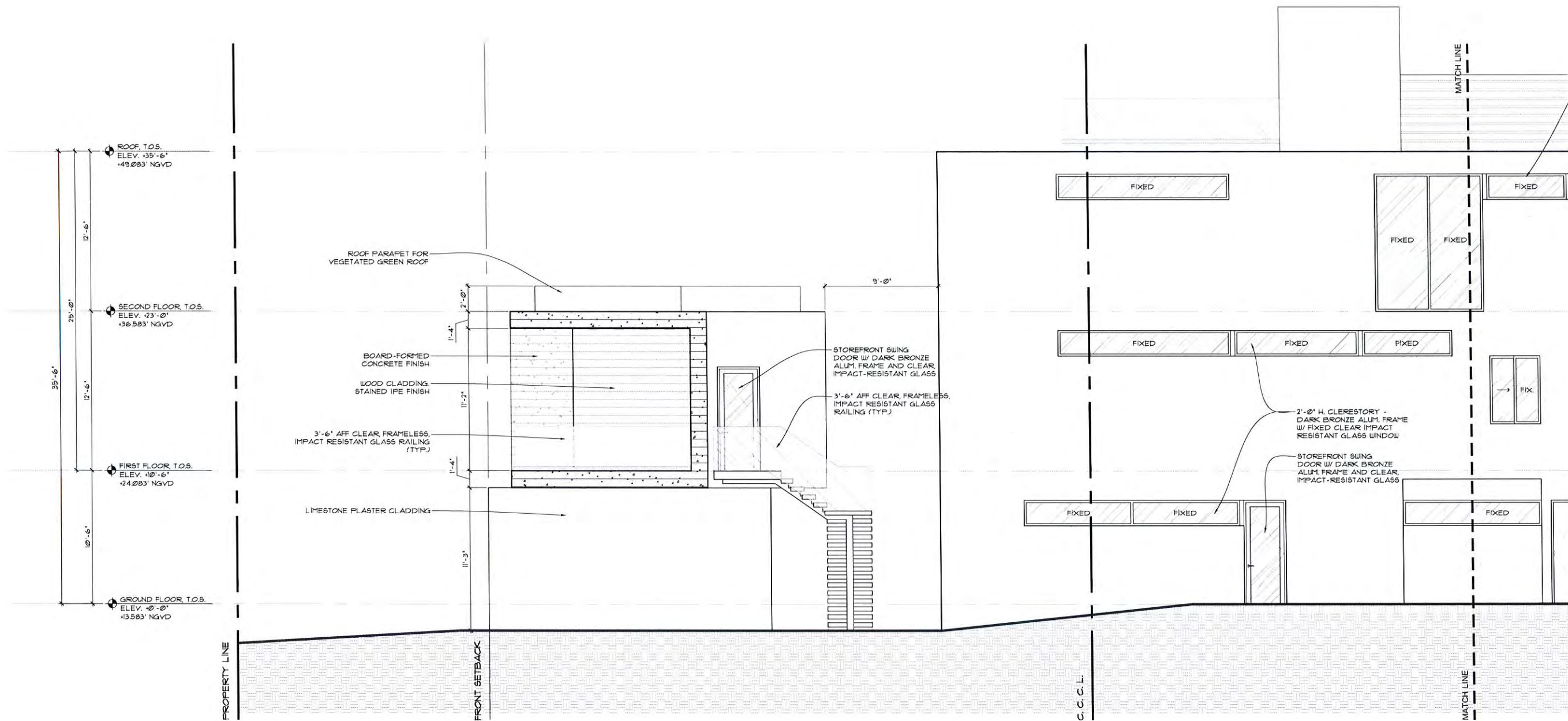

seal

Paul Fischman
 registered architect
 AR96202

comm no.

1702

date:
 10/25/2017

revised:

Town of Golden Beach
 Building Department
 City Board

3a
 A-3.3a SIDE ELEVATION (SOUTH)
 SCALE: 1/4"=1'-0"

sheet no.

A-3.3a

MAISON GOLDEN RESIDENCE
 407 OCEAN BLVD
 GOLDEN BEACH, FL 33160

seal

Paul Fischman
 registered architect
 AR96202

comm no.
1702

date:
 10/25/2017

revised:

sheet no.

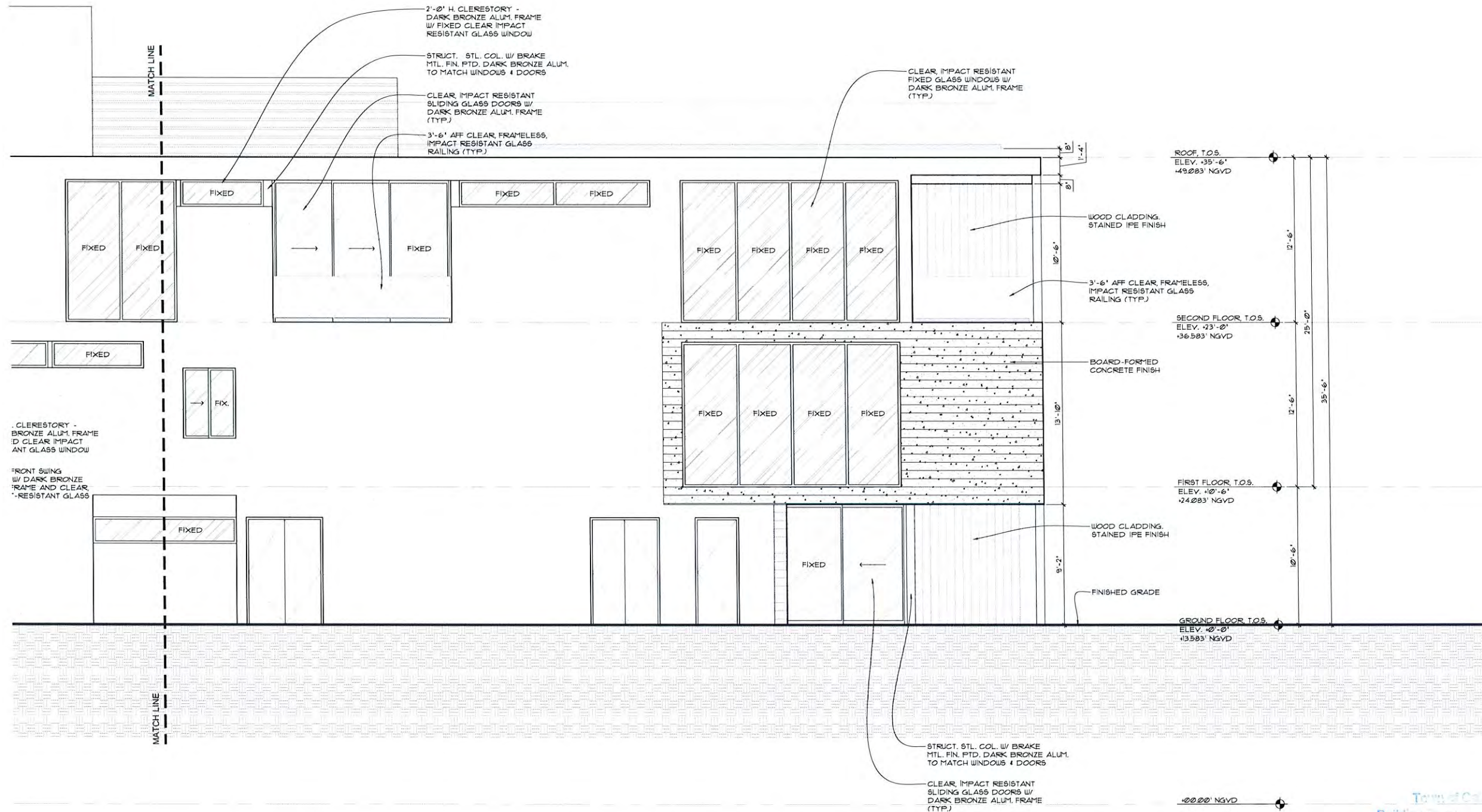

3b SIDE ELEVATION (SOUTH)
 A-3.3b SCALE: 1/4"=1'-0"

City of Golden Beach
 Building Department
 Planning & Zoning Board

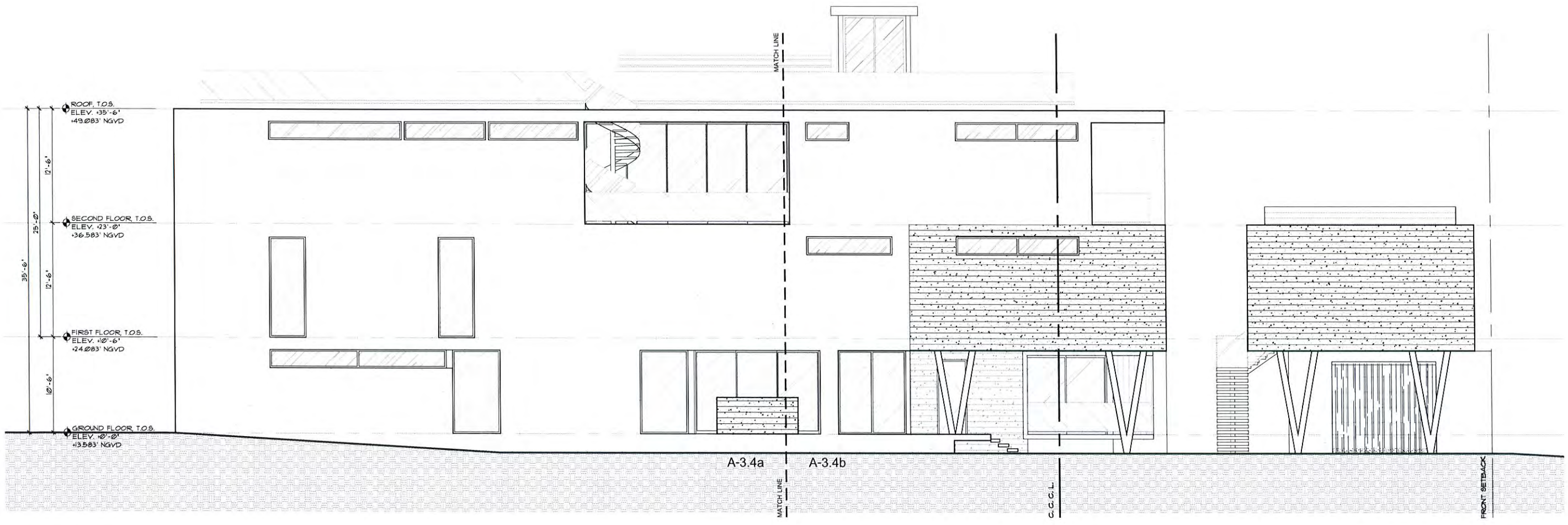

4
A-3.4 SIDE ELEVATION (NORTH)
SCALE: 3/16"=1'-0"

Term of Office
Building Board

APPROVED
DATE
SIGNATURE

seal

Paul Fischman
registered architect
AR96202

comm no.

1702

date:

10/25/2017

revised:

sheet no.

A-3.4

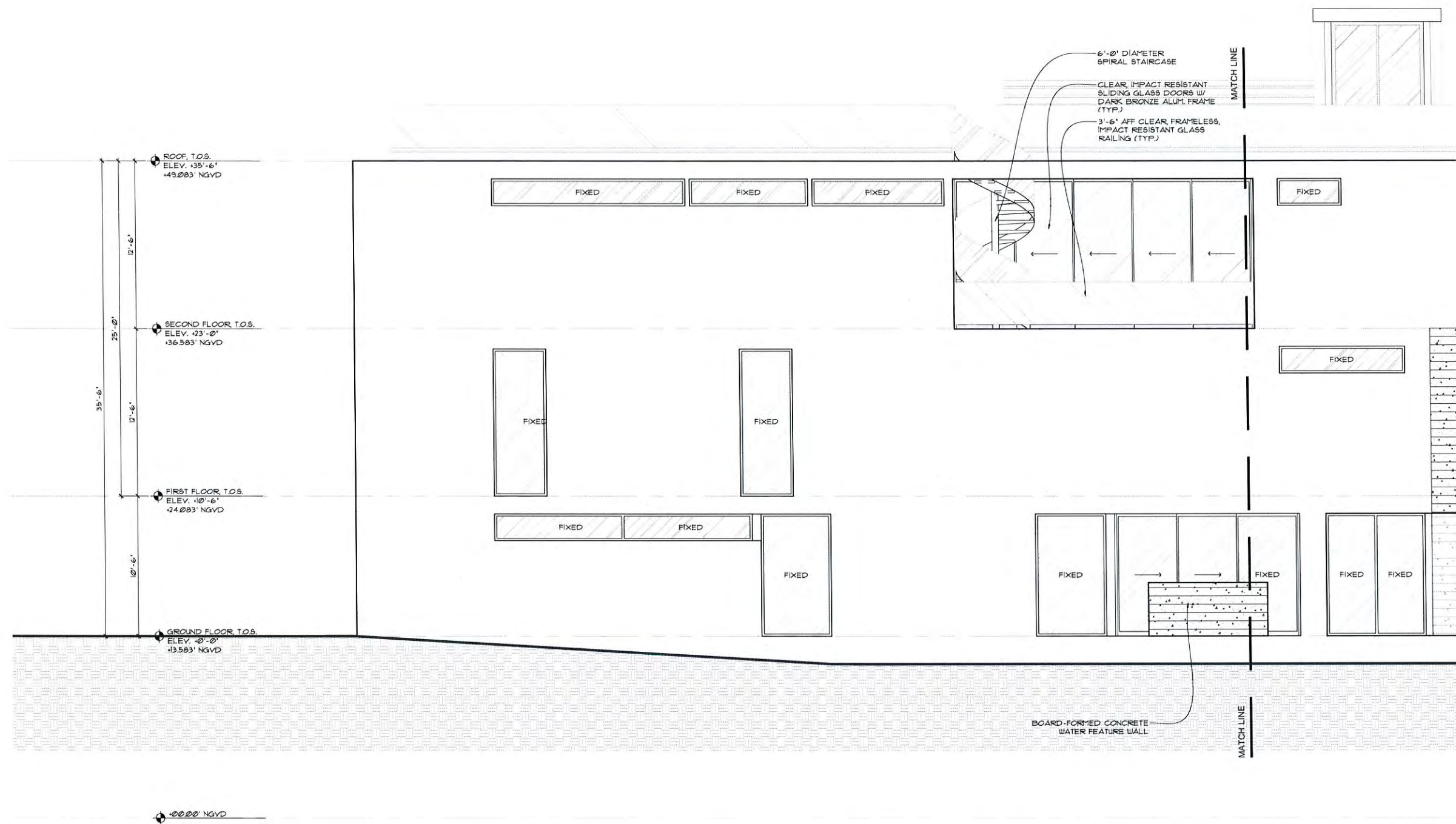

4a SIDE ELEVATION (NORTH)
A-3.4a SCALE: 1/4"=1'-0"

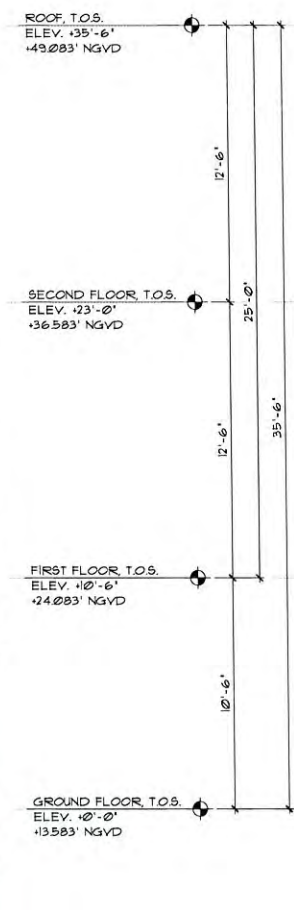
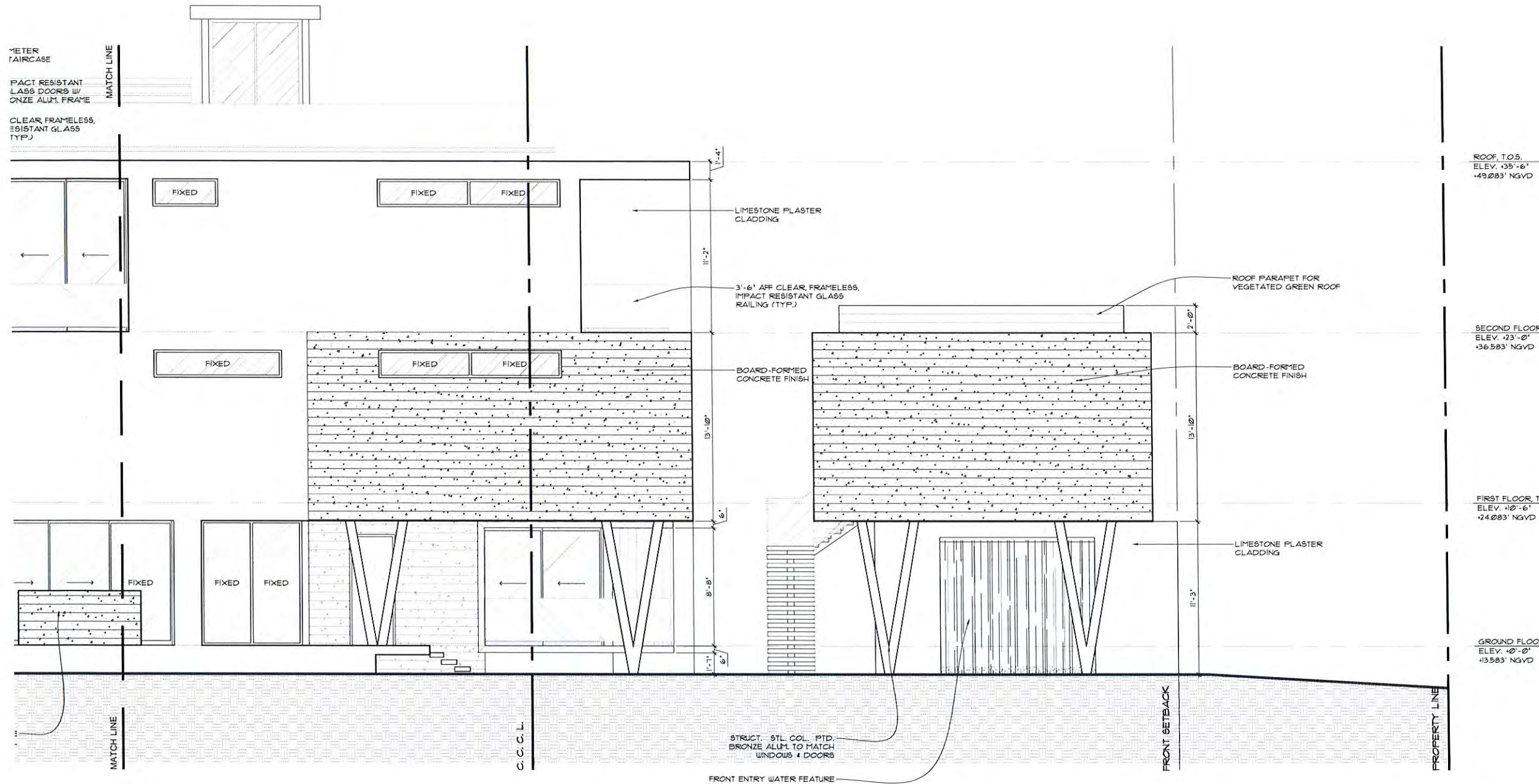

MAISON GOLDEN RESIDENCE
 407 OCEAN BLVD
 GOLDEN BEACH, FL 33160

seal

Paul Fischman
 registered architect
 AR98202

comm no.

1702

date:
 10/25/2017

revised:

sheet no.

A-3.4b

4b SIDE ELEVATION (NORTH)
A-3.4b SCALE: 1/4"=1'-0"

Town of Ocean Beach
 Building #1
 Planning & Zoning Board

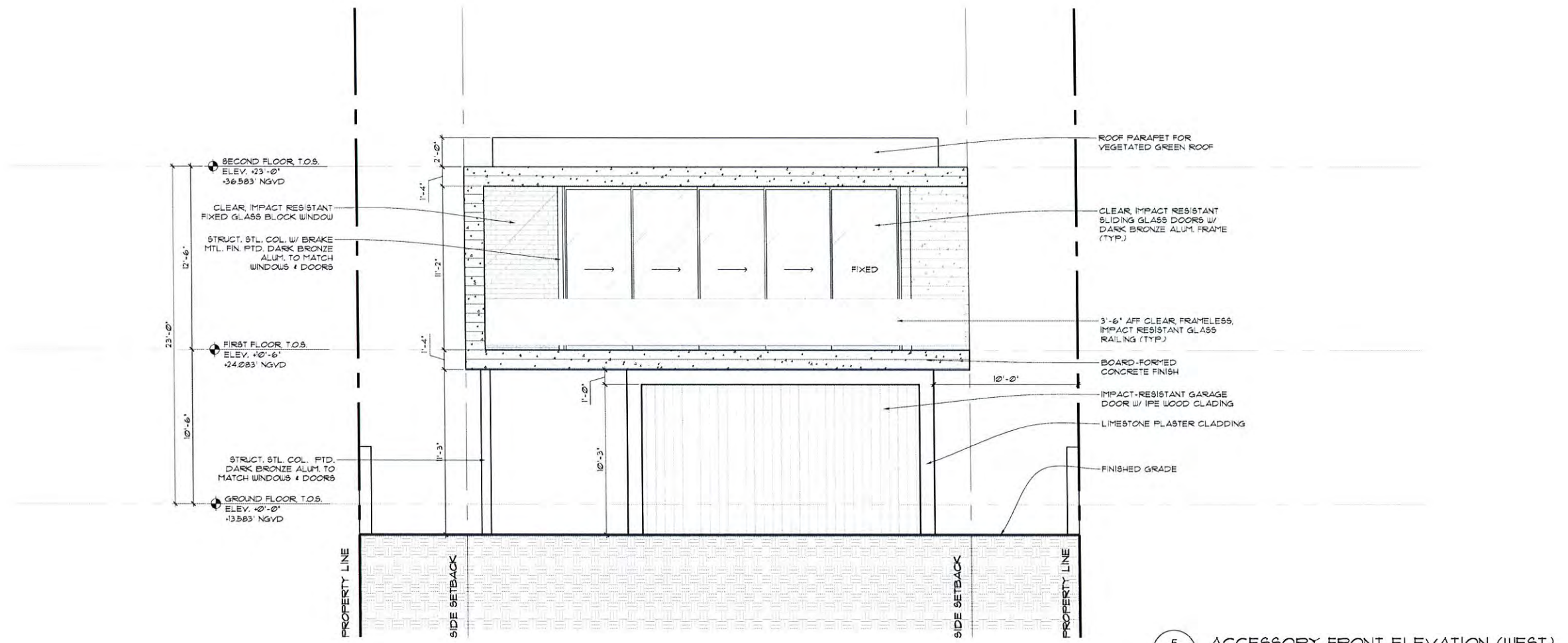

5 ACCESSORY FRONT ELEVATION (WEST)
 A-3.5 SCALE: 1/4"=1'-0"

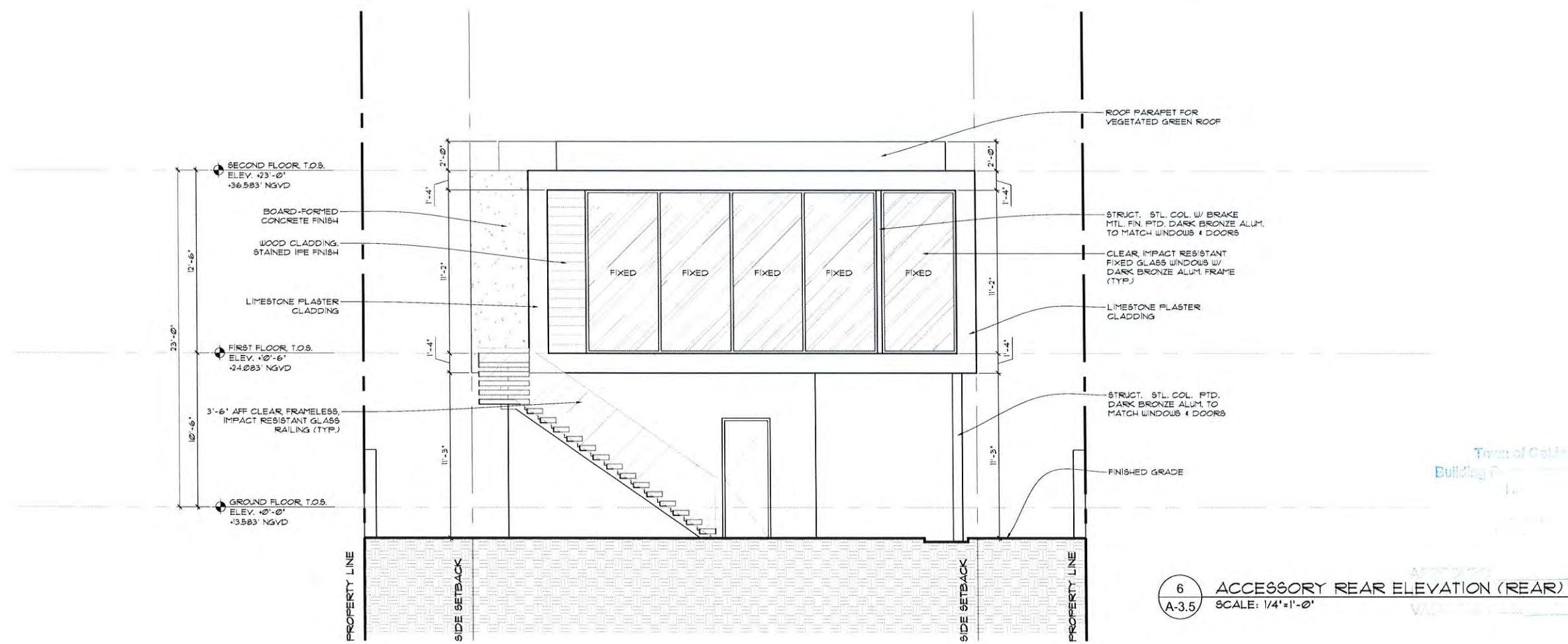

6 ACCESSORY REAR ELEVATION (REAR)
 A-3.5 SCALE: 1/4"=1'-0"

seal

Paul Fischman
 registered architect
 AR96202

comm no.
 1702

date:
 10/25/2017

revised:

sheet no.

A-3.5

Town of Golden Beach
 Building Department

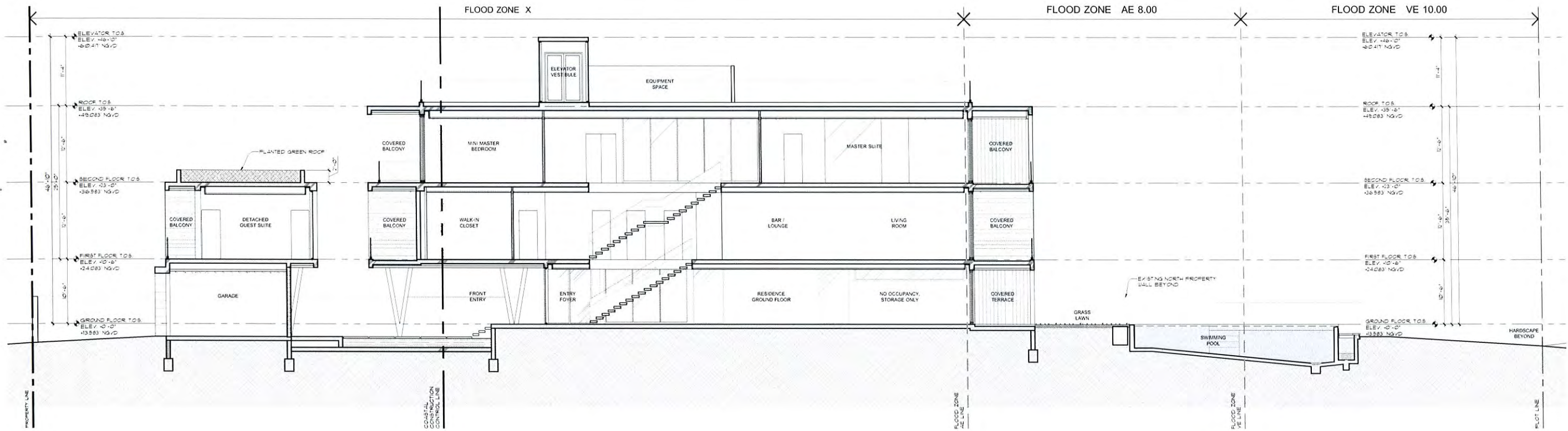

A LONGITUDINAL SECTION
A-4.2 SCALE: 1/8"=1'-0"

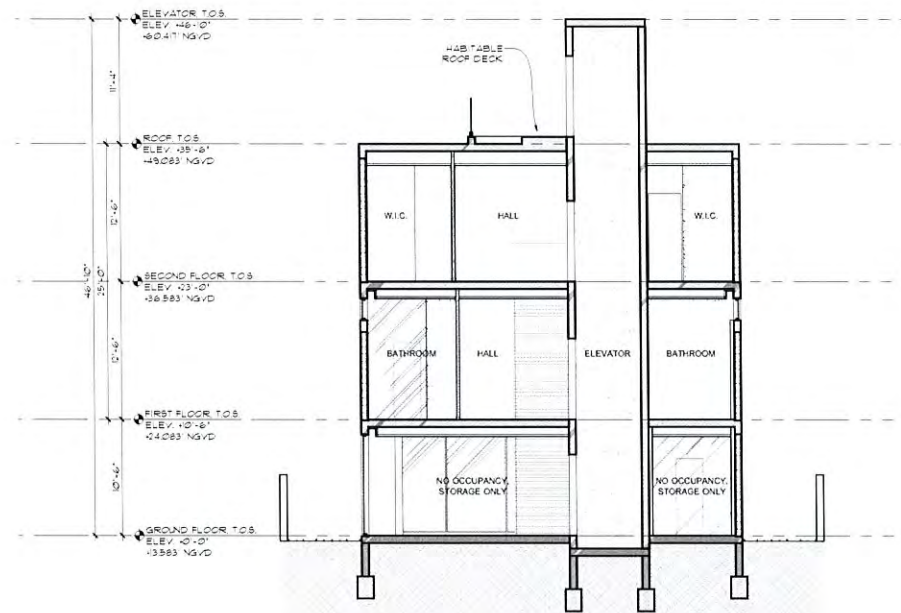

B LATITUDINAL SECTION
A-4.2 SCALE: 1/8"=1'-0"

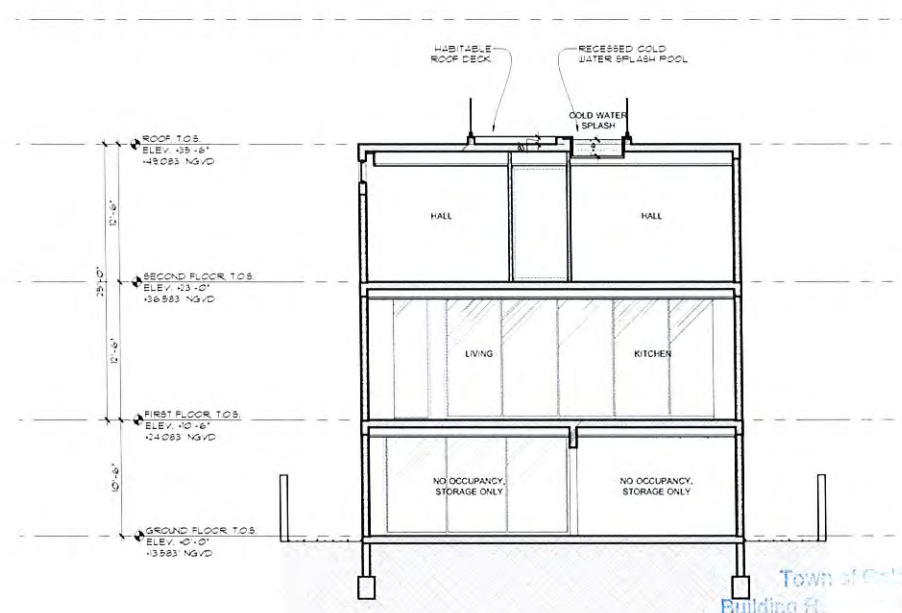

C LATITUDINAL SECTION
A-4.2 SCALE: 1/8"=1'-0"

seal

Paul Fischman
registered architect
AR96202

comm no.
1702

date:
10/25/2017

revised:

sheet no.

A-4.1

Town of Golden Beach
Building Department & Planning Board

APPROVED

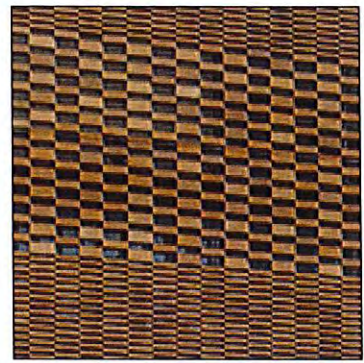

1

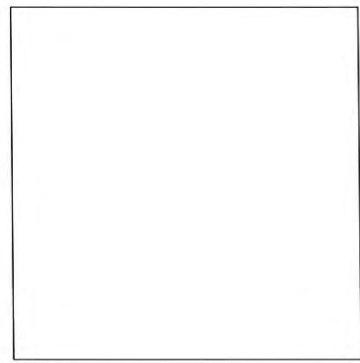

2



3



4



5



6

PROPOSED MATERIAL PALETTE

	DESCRIPTION	APPLICATION
1	Corten Steel	Front Yard Gates & Accent Details
2	Clear Low-E Glazing	Sliding Glass Doors, Windows, and Railings
3	Limestone Plaster	Primary Facade Material
4	Board-Formed Conc.	Exposed Structural Material
5	Ipe Wood	Wall Cladding and Pool Deck Material
6	Dark Bronze Metal	Window & Door Frames



Town of Golden Beach
City Planning Board
Building # 407

12/15/2017

12/15/2017



Town of Galton Beach
Building Code Regulatory Board
K. 10/14/17

10/14/17



sheet no.
CONTEXT-1.5

CHOEFF LEVY FISCHMAN
ARCHITECTURE + DESIGN



Town of Golden Beach
Building Department / Planning Board
10/1/17



sheet no.
CONTEXT-1.6

CHOEFF LEVY FISCHMAN
ARCHITECTURE + DESIGN

