

P:\Cities\_Villages\_Towns\Golden\_Beach\18-1985-V-02-SURV.dwg, 8/20/2018 10:45:28 AM, sdvtr, 1:2

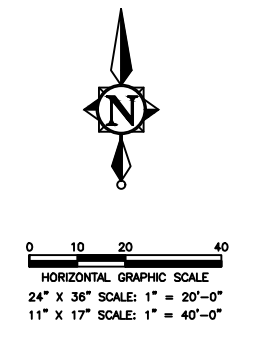
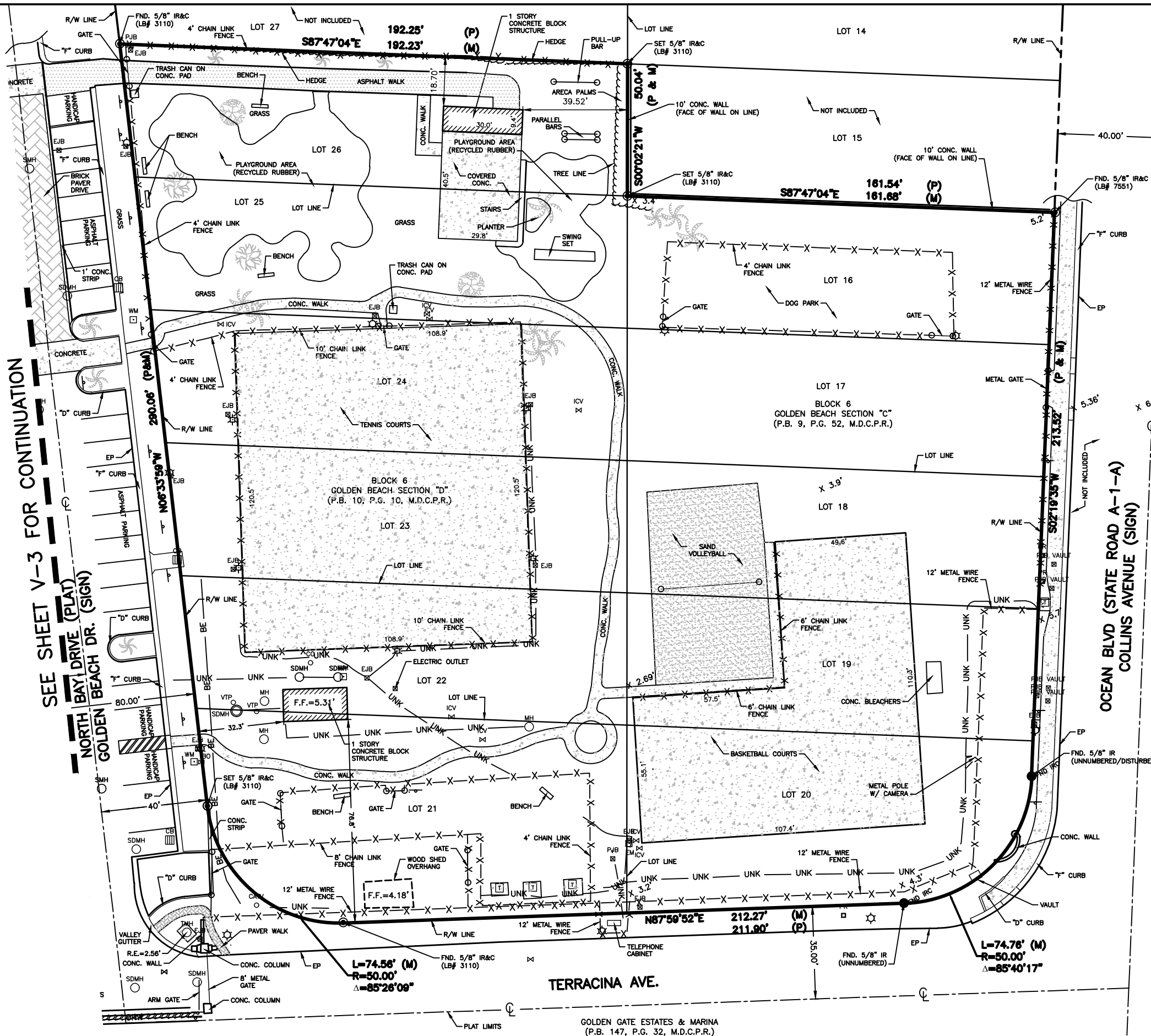

NO.	DATE	FB / PG	DWN	REVISION	CKD
2	08/16/18	1862/28	SEE	ADDITIONAL SURVEY INFORMATION	RDK
1	04/10/18	N/A	MM	MAP OF BOUNDARY SURVEY	RDK

PREPARED FOR  
TOWN OF  
GOLDEN BEACH  
MIAMI-DADE COUNTY, FLORIDA

CRAIG A. SMITH & ASSOCIATES  
CONSULTING ENGINEERS-PLANNERS-SURVEYORS  
7777 GLADES ROAD, SUITE 410  
BOCA RATON, FLORIDA 33434  
(561) 314-4445  
CERTIFICATE NO. LB0003110

MAP OF  
BOUNDARY  
SURVEY

JOHN TWEDDLE PARK &  
GOLDEN BEACH  
TOWN HALL SITE

FILE NAME: 10-1985-V-02-SURV.dwg  
LAST SAVED: 08/20/18 - 10:42am  
CAS PROJECT NUMBER  
18-1985

SHEET  
V-02  
OF  
03