

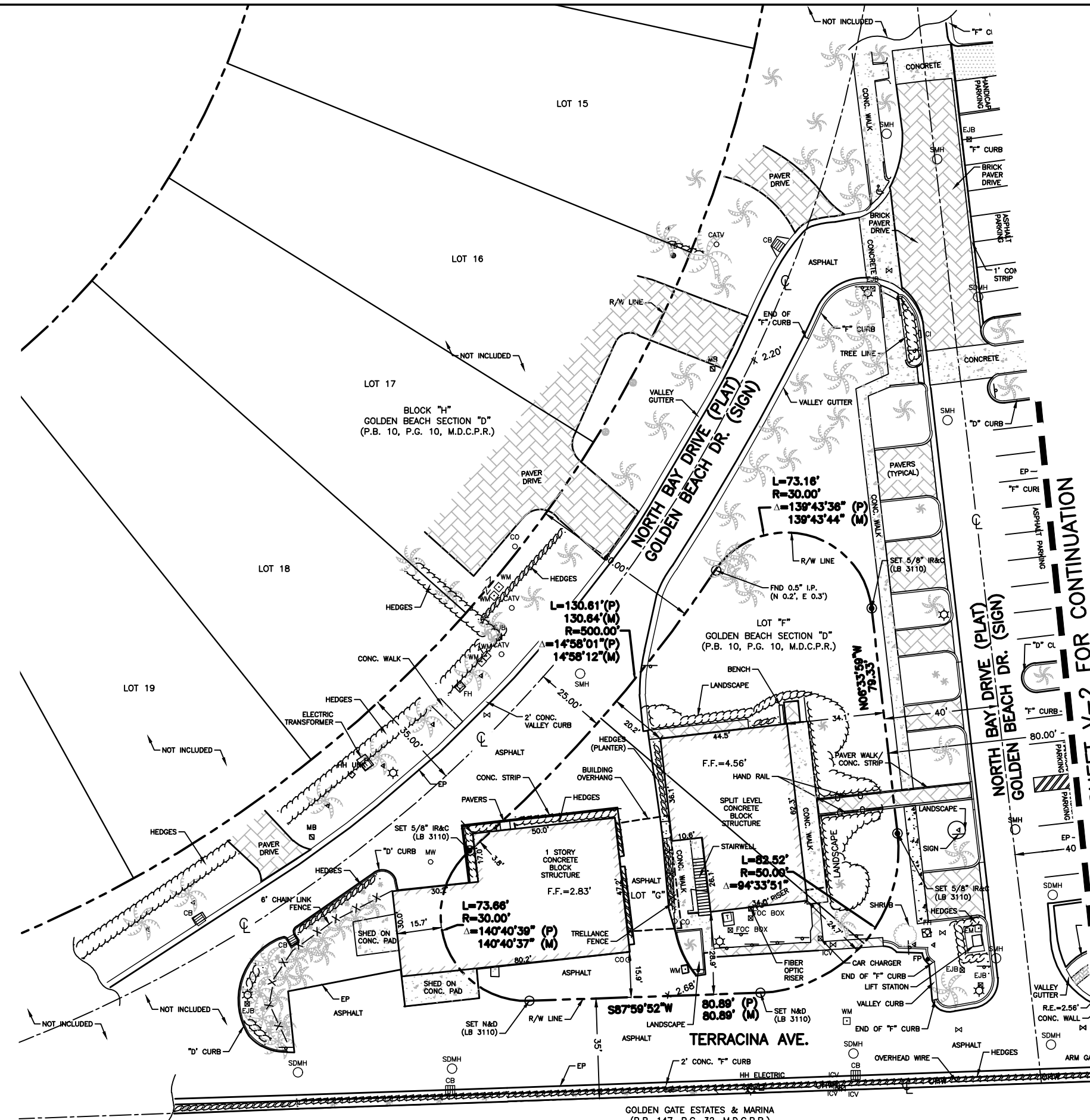

0 10 20 40
 HORIZONTAL GRAPHIC SCALE
 24" X 36" SCALE: 1" = 20'-0"
 11" X 17" SCALE: 1" = 40'-0"



SEE SHEET V-2 FOR CONTINUATION

NOTE:
 X 2.7' = SPOT ELEVATION

GOLDEN GATE ESTATES & MARINA
 (P.B. 147, P.G. 32, M.D.C.P.R.)

NO.	DATE	FB / PG	DWN	REVISION	CKD
2	08/16/18	1862/28	SEE	ADDITIONAL SURVEY INFORMATION	RDK
1	04/10/18	N/A	MM	MAP OF BOUNDARY SURVEY	RDK

PREPARED FOR
TOWN OF GOLDEN BEACH
 MIAMI-DADE COUNTY, FLORIDA

CRAIG A. SMITH & ASSOCIATES
 CONSULTING ENGINEERS-PLANNERS-SURVEYORS
 7777 GLADES ROAD, SUITE 410
 BOCA RATON, FLORIDA 33434
 (561) 314-4445
 CERTIFICATE NO. LB0003110

MAP OF BOUNDARY SURVEY

JOHN TWEDDLE PARK & GOLDEN BEACH TOWN HALL SITE

FILE NAME: 10-1985-V-03-SURV.dwg
 LAST SAVED: 08/20/18 - 10:35am
 CAS PROJECT NUMBER
18-1985

SHEET
V-03
 OF
 03

P:\Cities_Villages_Towns\Golden_Beach\18-1985-215-TOWN-HALL\01-Survey\PLANS\BOUNDARY\10-1985-V-03-SURV.dwg, 8/20/2018 10:45:20 AM, sdvir, 1:2